TASK-1 PRESENTATION

Canva/Prezi link or exported image, brief description

SUBMITTED BY : Aviral Verma

REG.NUMBER : 25BCE10954

GENERATED PRESENTATION

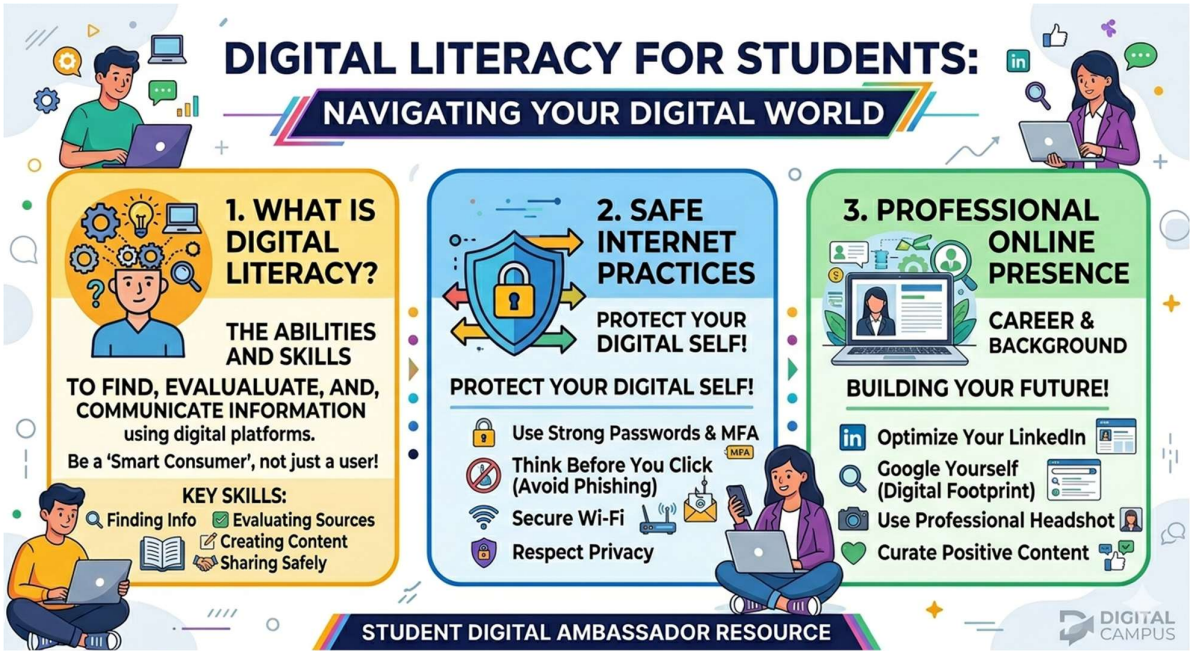

BRIEF DESCRIPTION

Project Report: Creating a Digital Literacy Framework for Students

For this task, I chose **Canva** as my primary design tool to create a high-impact, one-page infographic. As a Student Digital Ambassador, my goal was to bridge the gap between basic internet usage and professional digital fluency. Canva was the ideal choice because its cloud-based collaboration features and vast library of vector icons allowed me to maintain a consistent visual language that is both engaging for students and professional enough for an academic repository.

Design Breakdown

The infographic is structured into three strategic pillars to provide a holistic view of the digital landscape:

1. **Defining Digital Literacy:** I framed this not just as a technical skill, but as a critical mindset. It emphasizes the "Find, Evaluate, and Communicate" workflow, teaching batchmates to distinguish between credible sources and misinformation.
2. **Safe Internet Practices:** This section addresses the immediate security concerns students face. It provides a "Cyber-Hygiene Checklist," focusing on the implementation of Multi-Factor Authentication (MFA), the dangers of public Wi-Fi, and how to spot sophisticated phishing attempts that target student portals.
3. **Professional Online Presence:** This final pillar acts as a bridge to the corporate world. It outlines actionable steps for optimizing a LinkedIn profile, such as choosing a professional headshot and curating a positive "Digital Footprint" that appeals to future recruiters.

The Creative Challenge

One thing I found particularly interesting and difficult was managing **Information Hierarchy**. Initially, I wanted to include every possible tip, from email etiquette to cloud storage tools. However, I quickly realized that "Cognitive Overload" would make the resource ineffective. The real challenge was the **subtraction process**—deciding what *not* to include.

I had to prioritize the most impactful advice to ensure the design remained scannable. This taught me a vital lesson in digital communication: a well-placed icon and a single punchy sentence are

often more powerful than a paragraph of text. Balancing aesthetic appeal with core educational value was a rewarding experience that helped me understand how to effectively influence a digital audience.